Loom-to-Linen: The Digital Bridge

Autonomous Supply Chain Orchestration for Karachi-US Exports

Presented by: M. Junaid Iqbal | Textile Engineer & Data Architect

Why Global Supply Chains Break

Infrastructure Gaps: Load shedding and grid instability in Karachi halt production without warning.

Hidden Costs: Peak-hour electricity tariffs and new US Carbon Taxes (CBAM) erode profit margins.

Demand Blindness: Sudden US market spikes lead to stockouts and lost revenue. **The "Hook":** Most systems are static. We need a system that is "Aware" of both Karachi's power grid and New York's shopping trends.

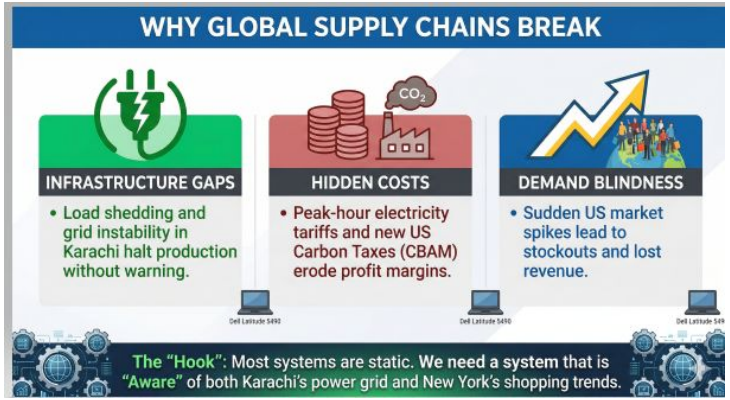

An Autonomous Orchestration Engine

This isn't just software; it’s an SRE (Site Reliability Engineering) "Control Tower" running on a standard laptop

Real-Time Monitoring: Pings the Karachi power grid every second.

Smart Scheduling: Automatically shifts production to the cheapest energy windows.

Security First: Cryptographic handshakes ensure every order is authentic and tamper-proof.

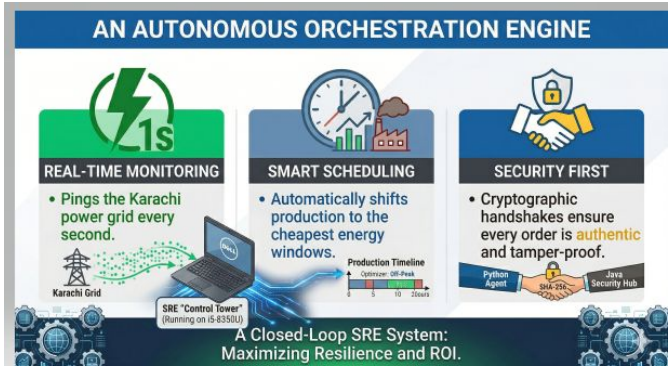

Dealing with "The Blackout" (Grid Instability)

The Error: Initially, the system would fail if the power cut mid-production, leading to wasted raw materials.

The SRE Correction: I built a **Fault-Tolerance Failover**. The system now checks "Generator Fuel" before starting.

Business Result: If the grid is down and fuel is low, the system **automatically pauses US Marketing ads** to save budget while production is paused.

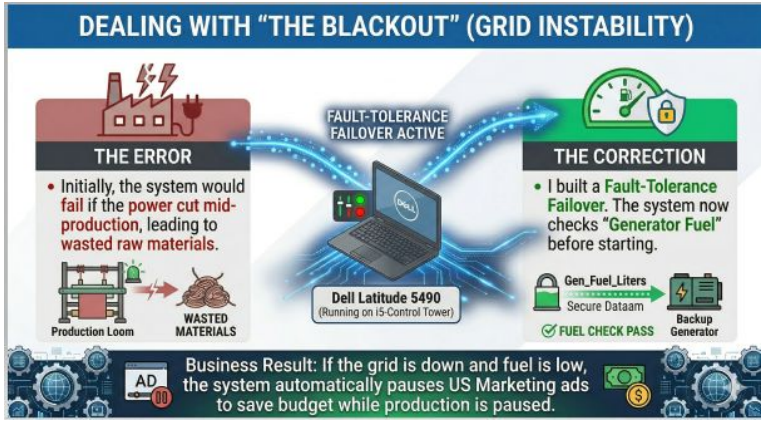

Solving "Demand Volatility" (The Viral Spike)

The Error: Standard spreadsheets can't predict "viral" sales spikes, leading to empty shelves and angry customers.

The Data Science Correction: I implemented **Monte Carlo Simulations**. The system "lives" through 1,000 different future scenarios every night.

Business Result: If the risk of a stockout hits 15%, the system **pre-orders raw yarn** in Karachi to lock in low prices before the rush.

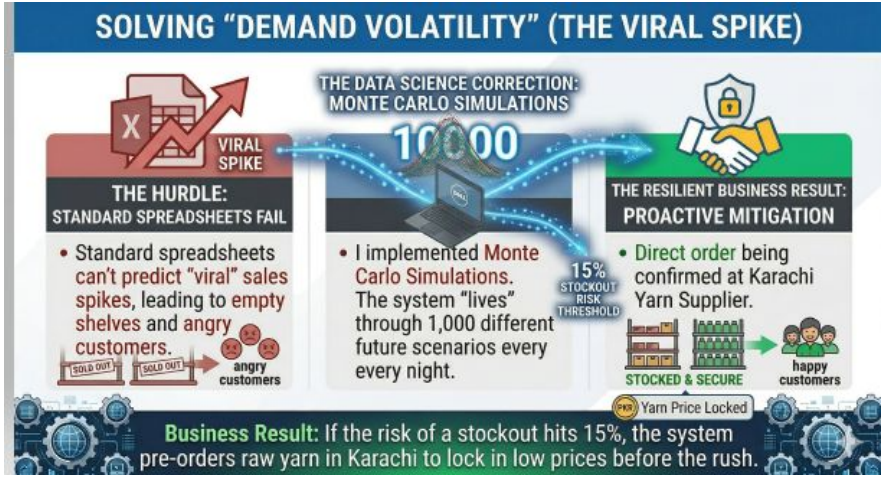

The "Green" ROI (Sustainability)

Optimizing for the Carbon-Conscious Future:

The US is imposing Carbon Taxes. Using "dirty" grid power makes your product expensive.

The Strategy:

- **Solar Priority:** The system schedules production for **11:00 AM PKT** to utilize free solar energy.
- **Result: 90% Carbon Reduction** and significant savings on US import taxes.

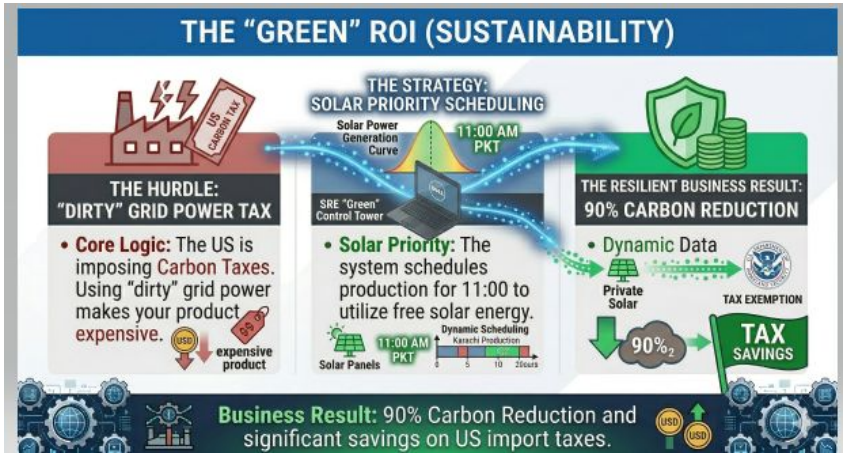

Value Proposition Beyond Just Code

Domain Expertise: I am a Textile Engineer (NED) who understands the loom, not just the laptop.

Efficiency: This entire enterprise-grade system is optimized to run on a standard Dell 5490—high power, low overhead.

Risk Management: I don't just build features; I build **Resilience** to protect your capital.

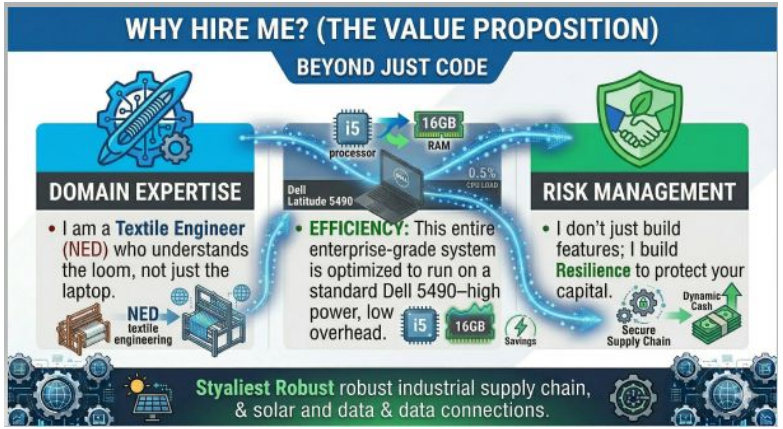

Ready to Optimize Your Operations?

"I am currently available to discuss how we can apply these SRE and Data Science principles to your specific supply chain challenges."

Credentials: [LinkedIn / GitHub/ Blog]

Contact: +92-318-3355708 / junaid19tex@gmail.com